

BINGO HOUSE RULES

- No one under 18 years of age is permitted in the Bingo Hall.
- Smoking is not permitted while waiting in line or in designated non-smoking areas.
- Each player must purchase an admission package; no splitting of packs allowed.
- It is the player's responsibility to shout "BINGO" loud enough to alert the caller to stop the game.
- Daubers must be used for all paper bingo games.
- Once the game is closed or the Caller starts to call the letter of the next ball, no previous BINGOs will be honored and the game shall continue.
- The number drawn and called is official. The bingo flashboard and TV monitor are for players' convenience only.
- Player's name must appear on their receipt and must be on display at all times.
- No seat saving. Only a bingo package and an admission receipt for the current session will hold a chair.
- It is the player's responsibility to look after all unplayed paper. No refunds or exchanges. Unplayed paper may not be used at any other session.
- Multiple winners will share the total cash value for each game equally at each level.
- We will make every effort to avoid placing duplicate cards into play. However, if duplicates do occur, there will be no compensation offered.
- One electronic bingo device per guest.
- Malfunction of electronic bingo devices voids all pay and play. Management is not responsible for bingo equipment failure.
- Electronic bingo devices may not be purchased with another player's Club card.
- Any altered, mutilated or defaced bingo cards, pull-tabs or door prize tickets will not be honored.
- Only one door prize per person per session.
- Any bent door prize tickets are invalid for the door prize drawings.
- Door prize drawings for merchandise and certificates may not be redeemed for cash or exchanged.
- All door prizes must be claimed with a valid picture ID by the end of the bingo session; all unclaimed door prizes will be voided.
- For all fill-in-your-numbers style bingo games, a blue or black ink pen must be used and the numbers must be legible; otherwise the BINGO will be invalid.
- It is the player's responsibility to put the original copy of the fill-in-your-numbers style bingo games into the proper boxes at the end of the table (e.g. Pick 8, Pick Yur Platter, Do it Yourself). Boxes will then be locked and no other cards will be accepted.
- Bingo winners of \$1,200 or more and pull-tab winners of \$600 or more must have two forms of identification, a social security card and a valid picture ID to collect winnings.
- A valid picture ID is required when redeeming Fire Keeper's Club® card points, credit cards and debit cards at the admission booth.
- Talking must be kept to a minimum while BINGO is being played.
- While the bingo session is in progress, personal electronic devices (e.g. cell phones, pagers, etc.) may not be used in the Bingo Hall. Please turn off ringer and/or phone to avoid disruption of play.
- Verbal abuse or the use of abusive language will not be tolerated.
- Pull-tabs are void if taken out of the building.
- No food or beverages may be brought into the Bingo Hall from outside this building.
- Drugs are strictly prohibited in the Bingo Hall.
- No solicitation of any kind is allowed in the Bingo Hall.
- Potawatomi Bingo Casino is not responsible for lost or misplaced admission receipts or bingo paper.
- Potawatomi Bingo Casino is not responsible for lost or stolen articles.
- Management reserves the right to change bingo sessions, prize amounts and starting times without notice.
- Management reserves the right to refuse service to any person. If it becomes necessary to ask a player to leave, refund for purchases will not be made.
- Potawatomi Bingo Casino is not responsible for typographical errors.
- The decision of Management is final.



WHO'S YOUR BUDDY?



\$10	per 6-on	\$1	Hotball
\$15	per 9-on	\$30	Computer play
\$10	Special pack		(\$30 for the 18 card minimum buy-in)

-POTAWATOMI-
BINGO • CASINO®

Warm Ups

\$2 per 3-on \$5 per 9-on
These games are not included in your package.

GAME 1
Single Bingo or
4 Corners

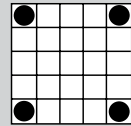

Prize: \$100

GAME 2
Single Bingo or
4 Corners

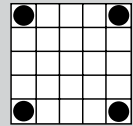

Prize: \$100

GAME 3
Double Bingo

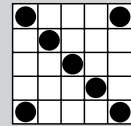

Prize: \$400

Money Math

GAME 4
Coverall

Floor Sales: \$1

$+$
 $=$
Fill your card
in 53 #'s or less,
win the sum of
the numbers on
your card.

Prize: \$400

INTERMISSION

GAME 15
Crazy "Y"
Any Direction

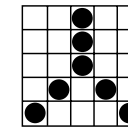

Prize: \$500
Buddy: \$500

GAME 16
Line & Stamp
No Overlapping

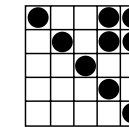

Prize: \$500
Buddy: \$500

LAYER CAKE SPECIAL

Layer Cake
Filling

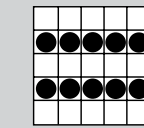

Prize: \$500

Layer
Cake

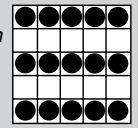

Prize: \$1,000

\$1 per 3-on

OR

Regular Games

\$5 extra 3-on Shaded games are not included in your package.

GAME 5
Crazy Kite
In Any Direction

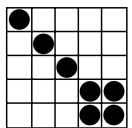

Prize: \$500
Buddy: \$500

GAME 6
Six Pack
Anywhere

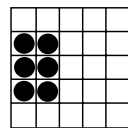

Prize: \$500
Buddy: \$500

GAME 7
Double
Postage Stamps

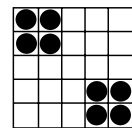

Prize: \$500
Buddy: \$500

Diamond Special

GAME 8
Outline Diamond

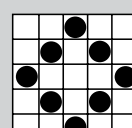

Top: \$100
Middle: \$200
Bottom: \$300

GAME 9
Filled in Diamond

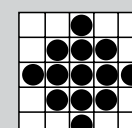

Top: \$400
Middle: \$500
Bottom: \$600

Floor Sales: \$2 Same Sheet

GAME 17
Double Bingo
4 Corners Count

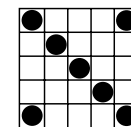

Prize: \$500
Buddy: \$500

Pot of Gold

GAME 18 • Match 3
Posted amount or \$100

GAME 19 • Outline Diamond
Posted amount or \$200

GAME 20 • Large Picture Frame
Posted amount or \$300

GAME 21 • Coverall
Posted amount or \$1,000



Floor Sales:
\$3

Prize for coverall in 46 numbers or
less: **\$500,000** Paid in Annuity

GAME 22
One Away
Letter "X"

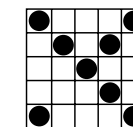

Prize: \$500
Buddy: \$500

GAME 23
Stamp &
4 Corners

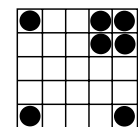

Prize: \$500
Buddy: \$500

Turtle Special

GAME 24
Small Turtle

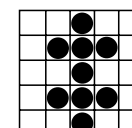

Prize: \$300
Buddy: \$300

GAME 25
Large Turtle

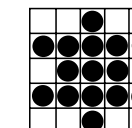

Prize: \$750
Buddy: \$750

Extra 3-on: \$1

Pick 8

GAME 26
Pick 8 Special

Floor Sales
\$1/1-on \$5/7-on

? ? ?
? FREE ?
? ? ?
Get all 8 #'s
called in
20 #'s
or less

Consolation Prize:
\$500

GAME 27
Crazy Bingo
2 straight lines,
1st number wild

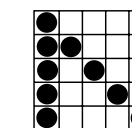

Prize: \$500
Buddy: \$500

GAME 28
Dog Bone
As Shown

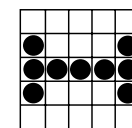

Prize: \$500
Buddy: \$500

GAME 10
Check Mark
As Shown

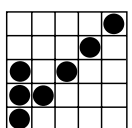

Prize: \$500
Buddy: \$500

GAME 11
Two
Brackets

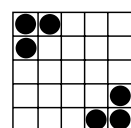

Prize: \$500
Buddy: \$500

Large Frame Special

GAME 12
Any Outside Line

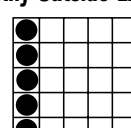

Prize: \$300
Buddy: \$300

GAME 13
Large Frame

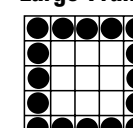

Prize: \$750
Buddy: \$750

Extra 3-on: \$1

Charity Game

GAME 14
Hammer Head T
Floor Sales \$2/3-on

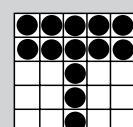

Prize: 50% to winner
50% to Miracle charity fund

Coverall Special

GAME 29
Coverall
Extra 3-on \$1

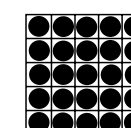

In 50 #'s or less: \$5,000/\$5,000
In 51 #'s or less: \$3,000/\$3,000
In 52 #'s or less: \$2,000/\$2,000
In 53 #'s or more: \$1,000/\$1,000

Triplex Bonanza

GAME 30
Floor Sales: \$1/1-on
Top Three Lines
In 1st called number \$7,500
In 2nd called number \$5,000
In 3rd called number \$2,500



If no winner, continue to play coverall
for must go **\$500**

